



3EC International, s.r.o.
Hornoměřská 518/68, 102 00 Prague 10, Czech Republic

APPENDIX no.1
CERTIFICATE no. 3EC-PEFC-COC-0289C/22

Wotan Forest, a.s.
Rudolfovská tř. 202/88, 370 01 České Budějovice 4

Chocení branch, Nová Paka region
Havlíčkův Brod, Havířská 1069

Chain of custody Method applied:
Percentage method

Products according to PEFC product categories:

Sawlogs and veneer logs
Pulpwood, Other roundwood
Fuelwood, Wood residues

Horka branch
Horka u Staré Paky 31

Chain of custody Method applied:
Credit method
Percentage method

Products according to PEFC product categories:

Chips and particles, bark
Flitches, boules and slabs
Solid wood boards and planks, Other sawnwood,
Packaging and crates, Pallets

Borohrádek branch
Borohrádek, Havlíčkova 580

Chain of custody Method applied:
Percentage method

Products according to PEFC product categories:

Chips and particles, bark
Flitches, boules and slabs
Solid wood boards and planks, Other sawnwood,
Impregnated or treated wood

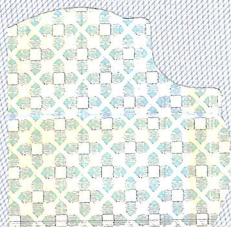

A handwritten signature in blue ink, appearing to be 'Alu'.

This appendix is valid only in conjunction
with the certificate No. 3EC-PEFC-COC-0289C/22



3EC International, s.r.o.
Hornoměřolupská 518/68, 102 00 Prague 10, Czech Republic

APPENDIX no.1
CERTIFICATE no. 3EC-PEFC-COC-0289C/22

Wotan Forest, a.s.
Rudolfovská tř. 202/88, 370 01 České Budějovice 4

Protivín branch
Protivín, Marty Krásové 1009

Chain of custody Method applied:
Percentage method

Products according to PEFC product categories:

*Chips and particles, bark and brickets
Flitches, boules and slabs
Solid wood boards and planks, Other sawnwood
Impregnated or treated wood
Scantlings, Other engineered wood products
Packaging and crates, Pallets
Decking and garden sleepers, Fencing material
Roof, Other wood material for construction*

Třebovice branch
Třebovice 262

Chain of custody Method applied:
Percentage method

Products according to PEFC product categories:

*Chips and particles
Flitches, boules and slabs
Solid wood boards and planks
Packaging and crates, Pallets*

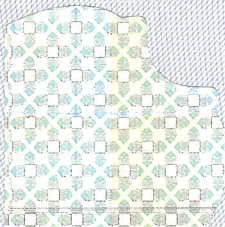

This appendix is valid only in conjunction
with the certificate No. 3EC-PEFC-COC-0289C/22
2/3



3EC International, s.r.o.
Hornoměřolupská 518/68, 102 00 Prague 10, Czech Republic

APPENDIX no.1
CERTIFICATE no. 3EC-PEFC-COC-0289C/22

Wotan Forest, a.s.
Rudolfovská tř. 202/88, 370 01 České Budějovice 4

Slavonice branches
Slavonice, Wolkerova 271
Slavonice, Rudolecká 626
Chain of custody Method applied:
Percentage method

Products according to PEFC product categories:
Chips and particles
Bark and brickets
Flitches, boules and slabs
Solid wood boards and planks, Other sawnwood
Scantlings, Other engineered wood products
Decking and garden sleepers, Fencing material
Roof, Other wood material for construction

Solnice branch
Solnice, Kvasinská 297
Chain of custody Method applied:
Percentage method
Credit method
Products according to PEFC product categories:
Chips and particles, bark
Peeler cores
Veneer sheets and plywoods

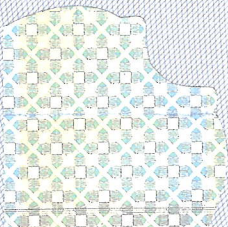

This appendix is valid only in conjunction
with the certificate No. 3EC-PEFC-COC-0289C/22